

HOME AND LAND PACKAGE



BEST PRICE
BUILDING SOLUTIONS



\$ 507,990

NAME OF PLAN: NORWOOD COURTYARD

ADDRESS: LOT 16/ 25 BRANKSOME
TERRACE DOVER GARDENS

BLOCK SIZE: 363M2

FRONTAGE: 12.95M

LAND PRICE: \$299,000



SUIT FIRST HOME BUYERS, INVESTORS, DOWNSIZERS AND RENT-INVESTORS

THIS PACKAGE INCLUDES

- Façade as shown or similar
- 2700mm high ceiling
- Boundary build to garage wall
- Generous footing allowance
- Insulation upgrade to walls and ceiling
- Stainless steel appliances
- Quality fittings including mixer tops
- Carpet and laminate flooring
- Termite protection
- Perimeter and driveway paving
- Stormwater
- Airconditioning

[Ask about a full turnkey option](#)

As Adelaide's best building broker, we ensure that a number of respected builders compete for your project, ensuring outstanding value, quality and build time.

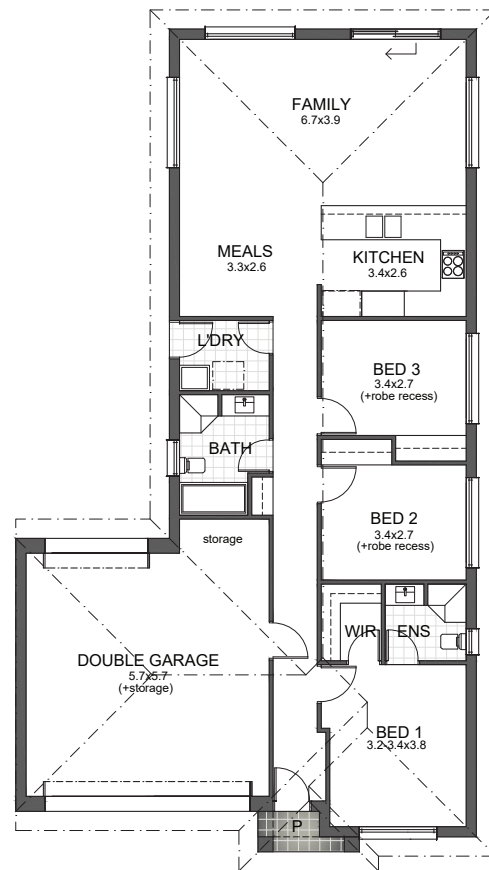

© Plans are copyright to Best Price Building Solutions

CONTACT: JON CAREY

M: 0412 025 528

E: admin@bestpricebuildingsolutions.com.au

W: bestpricebuildingsolutions.com.au

Disclaimer: images for display purpose only. Land is not owned by Best Price Building Solutions. Best Price Building Solutions is not a builder. The home will be built by a registered builder yet to be chosen. Final plan and design is subject to council and development approval. Best Price Building Solutions does not warrant the land is suitable, we advise you to seek your own advice.